



# University of Glasgow

## CRITICAL ARC – SAFEZONE

DOWNLOAD AND REGISTRATION INSTRUCTION'S

STEP 1. Go to your Android or Apple play/App store

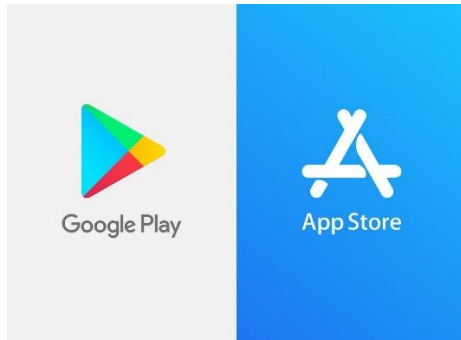

Step 2. Download Safezone App



SafeZone

Utilities

★★★★☆ 14

UPDATE

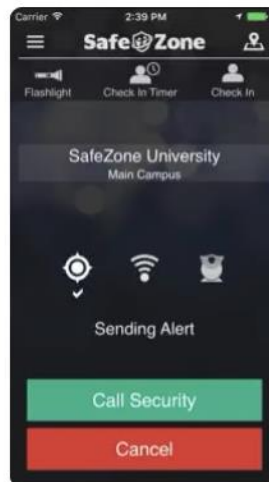
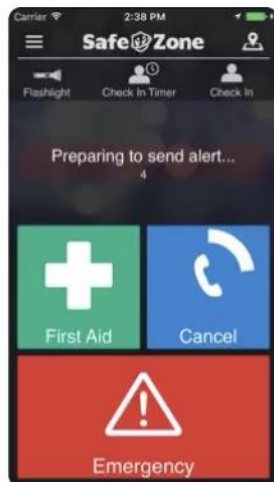
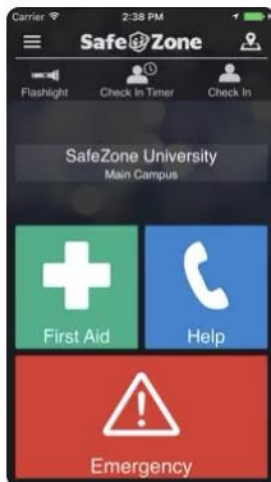



# University of Glasgow

Step 3. Open the App and insert your University email address, then press next

**SafeZone**

Get Help.  
Get Notified.  
Stay Safe.

Email

Next

Step 4. Insert your GUID and Password and select Login



The resource you have attempted to access requires that you log in with your University of Glasgow credentials.

**GUID**

**Password**

Don't Remember Login





# University of Glasgow

Step 5. You will now be logged into the Safezone App, if prompted please accept notifications and allow Safezone to see your location, this is required to allow security to find you if you press the emergency button.

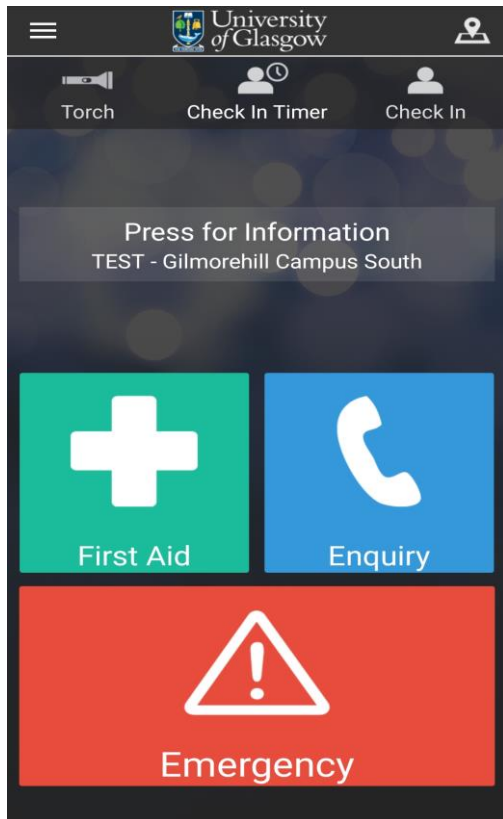

You need to press the check in button, this will show your current location on our command screen map. This is encouraged when engaged in Lone Working.



# University of Glasgow

## Permissions

### Permissions

After downloading the App, you will be asked to **Review permissions**.

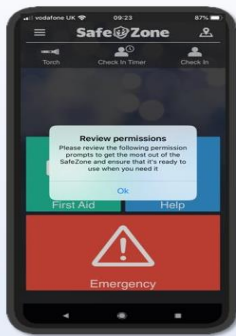

The App uses **Bluetooth** for alert devices or indoor location services (when available in your campus.)

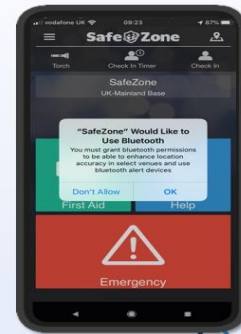

The App uses your **Location** when you choose to share your position by "Checking In", or when you raise an alert.



### More Permissions!

Your university / organisation may send **push notifications** if there is an emergency, or to communicate with you when you raise an alert.



The App uses your **"Motion & Fitness Activity"** to cut down on battery use when it is active. This appears when you first Check In.

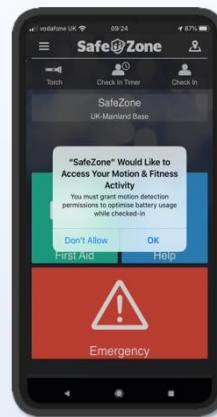



# University of Glasgow

## Step 6. Functions of each button.





# University of Glasgow

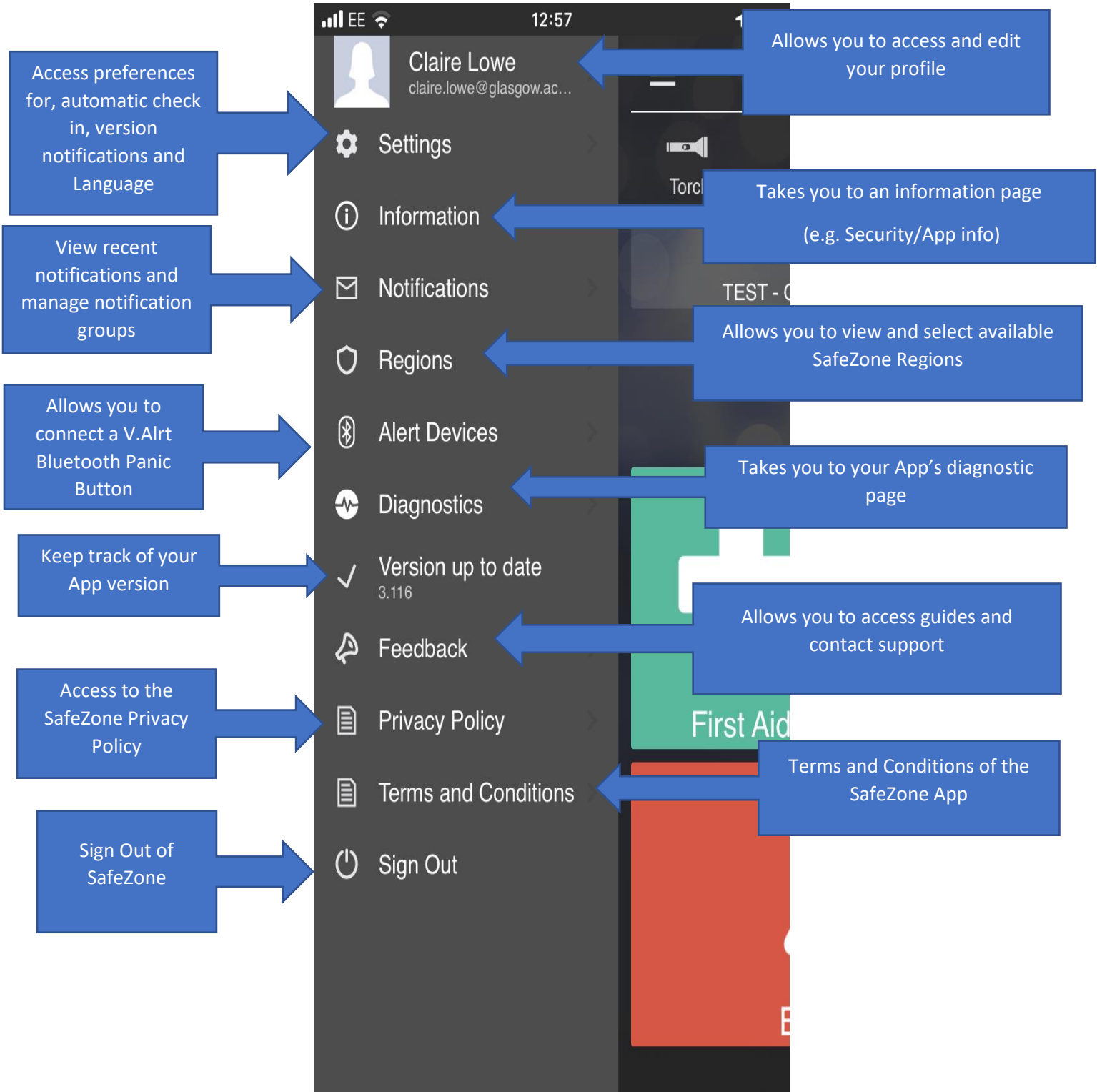



# University of Glasgow

Step 7. Sending Alerts - when you activate the emergency button it will set off an alarm in the Security Control Room on the Command Screen and your location will appear on the map.

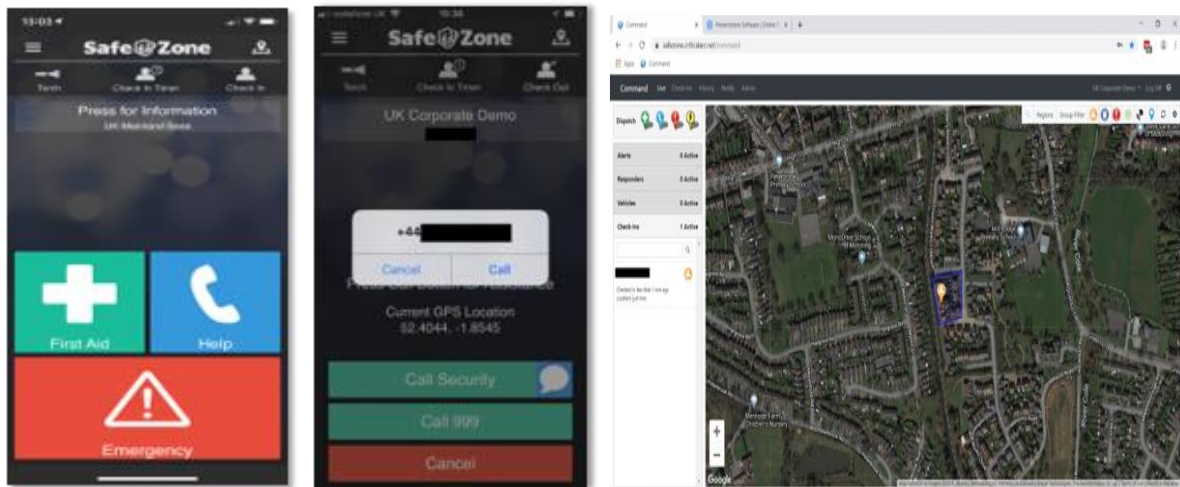

Step 8. Two-way messaging, security will send a message to your device straight away to check if you are ok or in need of assistance.

## Two-way messaging

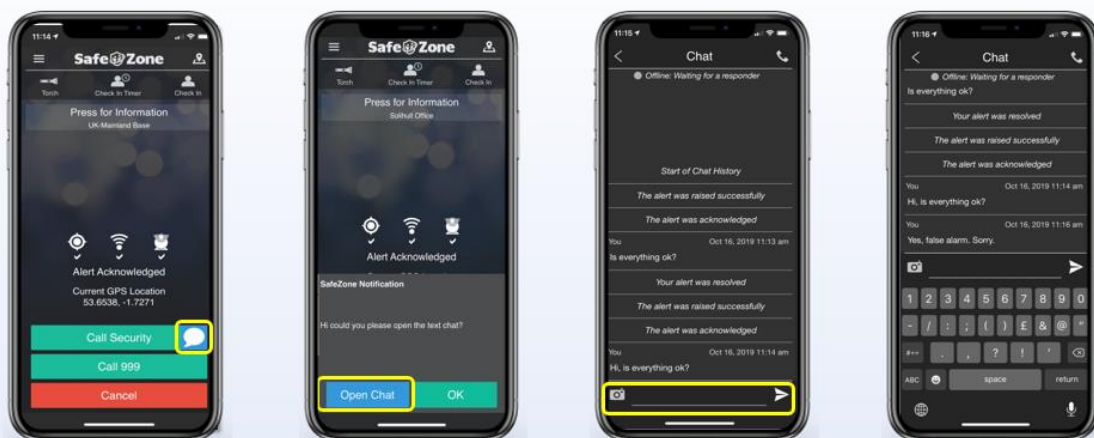

Two-way messaging is accessed by pressing the speech icon or pressing "Open Chat"

Text and pictures can be sent by clicking on the bottom of the screen



# University of Glasgow

## Regions/Zones - Command Screen View

Highlighted area is the zone that we cover, whilst in the zone and you press the emergency button, security will respond. Out with this zone the emergency services will respond. We can set up zones anywhere in the world. This will allow us to provide mass notifications should anything happen within your area of travel or to assist you with getting help in an emergency.

